Direktion in B

Katholische Kirchenliedersammlung Band II arr. von Julius Kastner

Nr. 1 Jesus, dir leb' ich

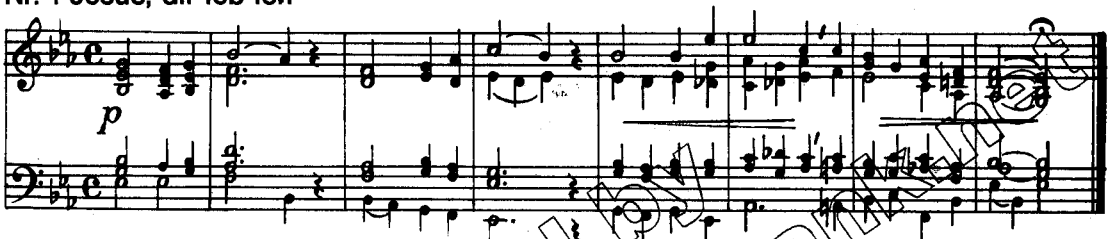

Nr. 2 Jesus, Jesus, komm zu mir

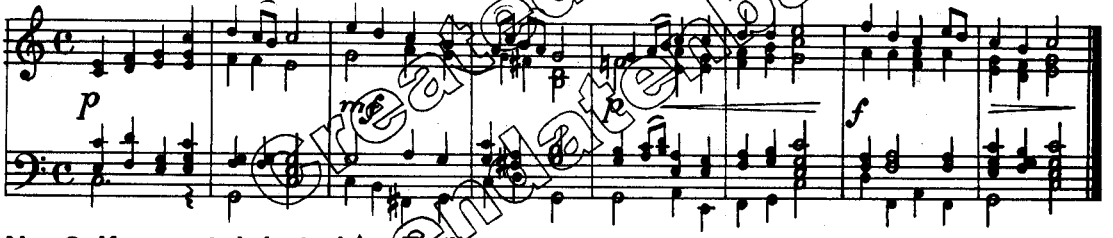

Nr. 3 Kommet, lobet ohne End'

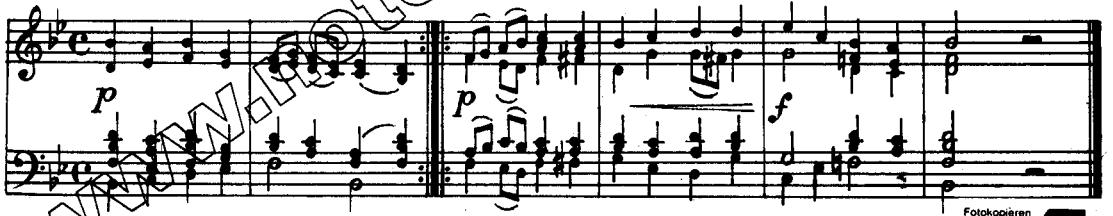

Created by www.notendatenbank.net

(C) Copyright 1952 by Johann Kliment, Wien

Alle Rechte vorbehalten

Fotokopieren grundsätzlich gesetzlich verboten

Nr. 4 O Christ, hie merk **Direktion in B**

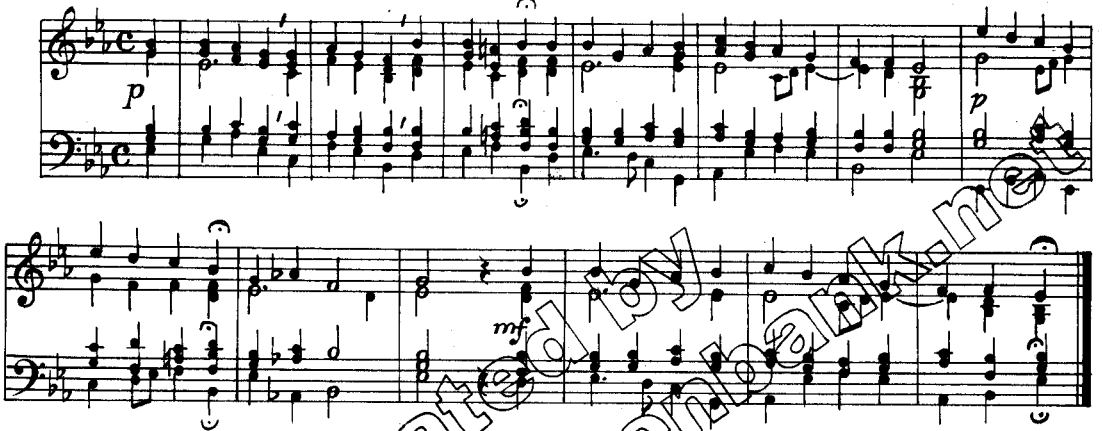

Nr. 5 Kommt her, ihr Cherubinen

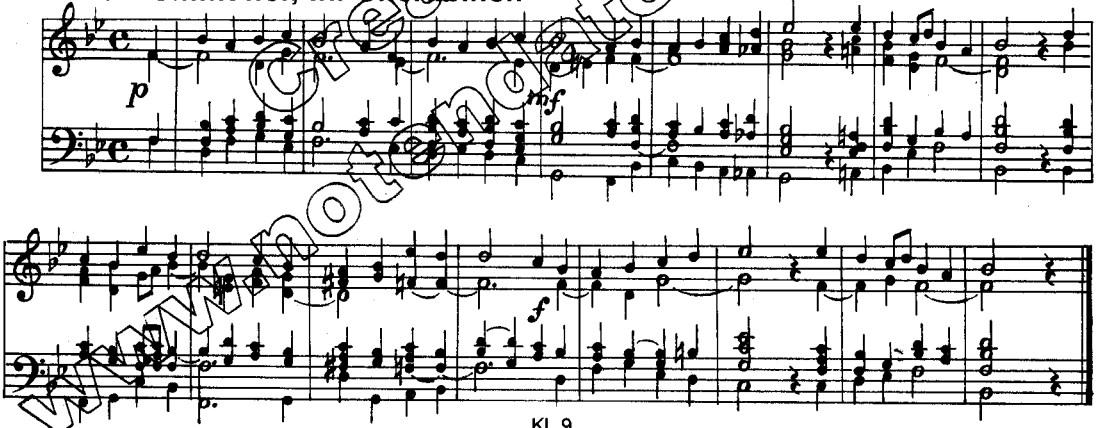

www.notenarchiv.net Created by Notenarchiv.net

Nr. 6 Heilig, heilig, heilig (vor dem Segen)

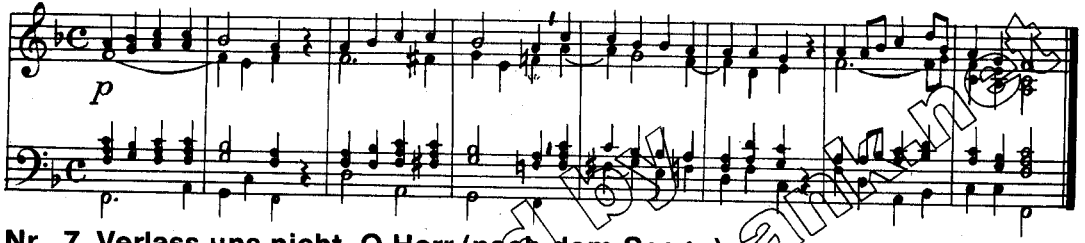

Nr. 7 Verlass uns nicht, O Herr (nach dem Segen)

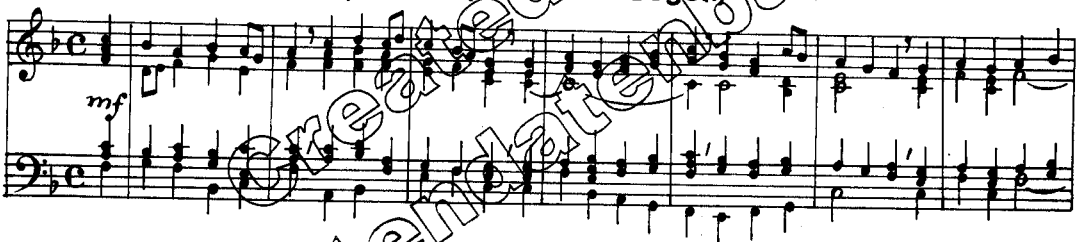

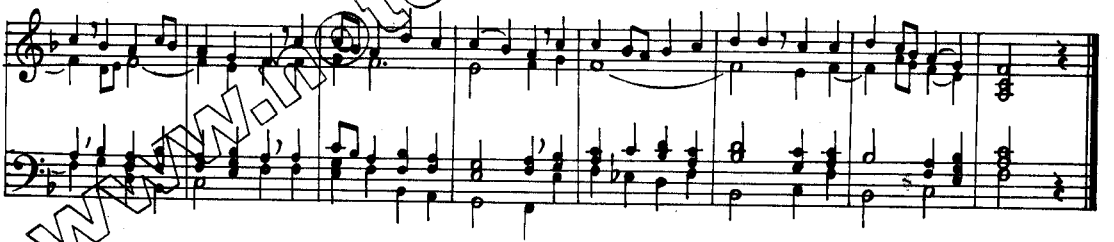

Created by www.notendatenbank.net

Direktion in B

Nr. 8 Gelobt sei Jesus Christus

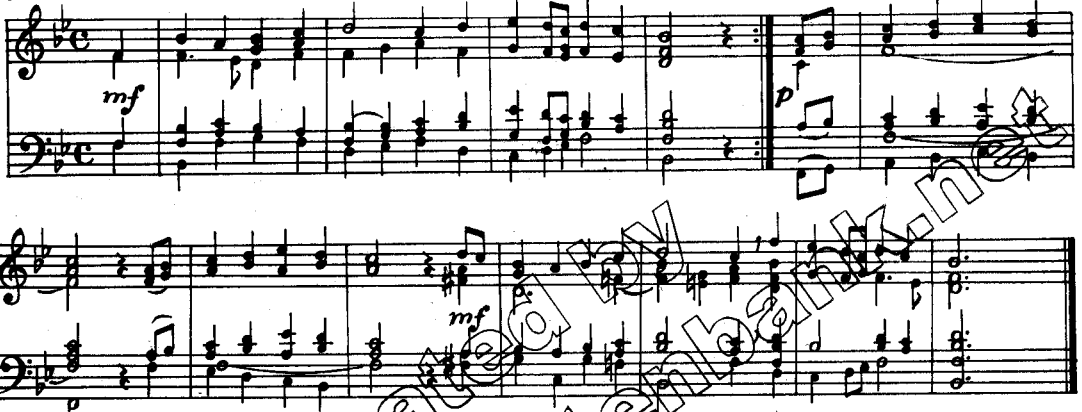

Nr. 9 Himmelsau, licht und blau

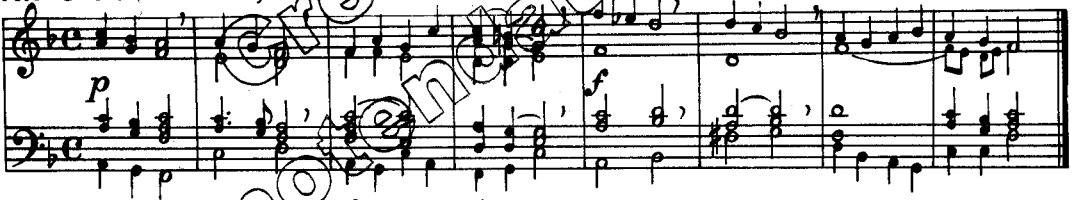

Nr.10 Zu Bethlehem geboren

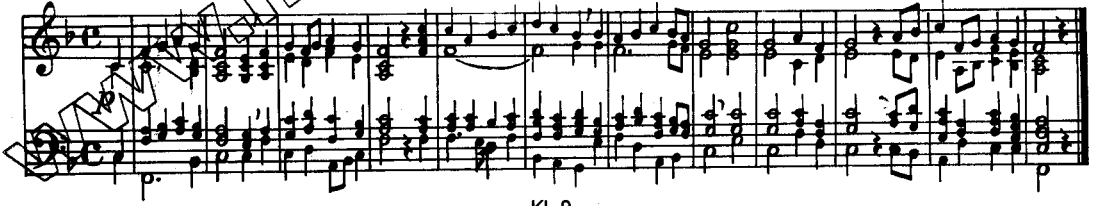

Created by www.notenbank.net

Nr.11 Strenger Richter aller Sünden

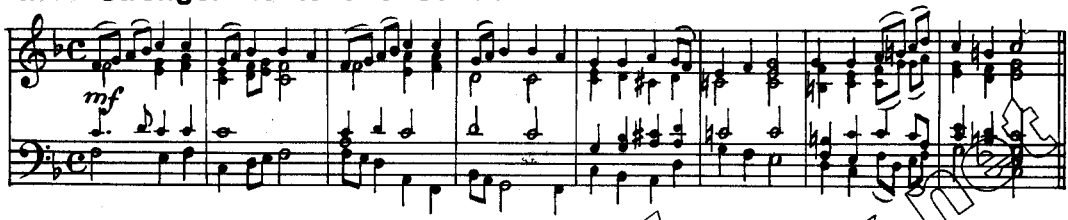

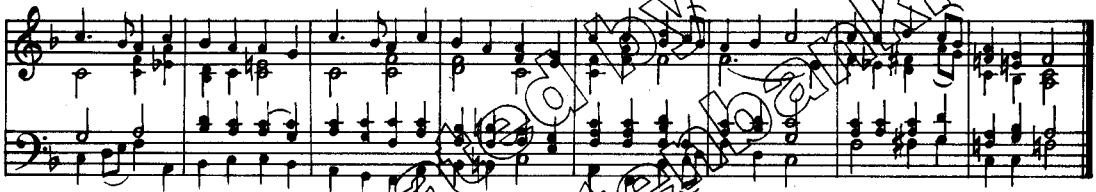

Nr.12 Deinem Heiland, deinem Lehrer

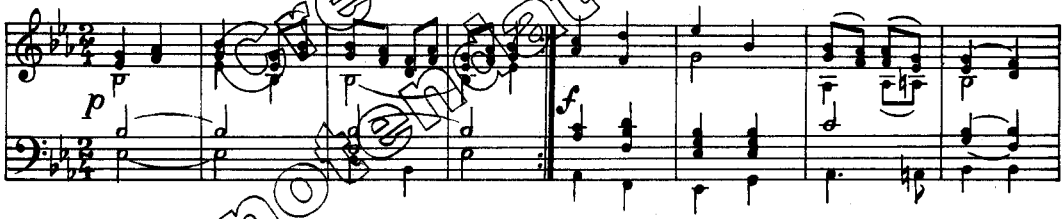

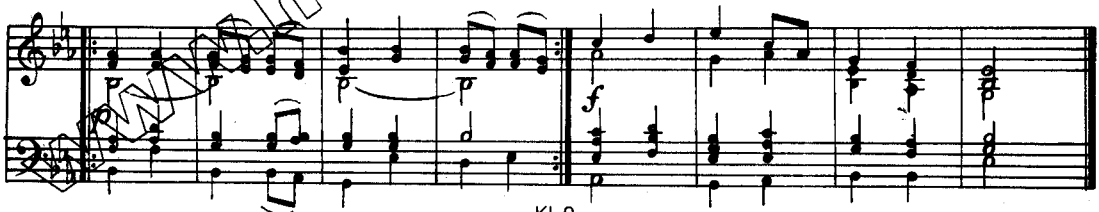

Created by www.notendatenbank.net

Nr.13 Milde Königin, gedenke

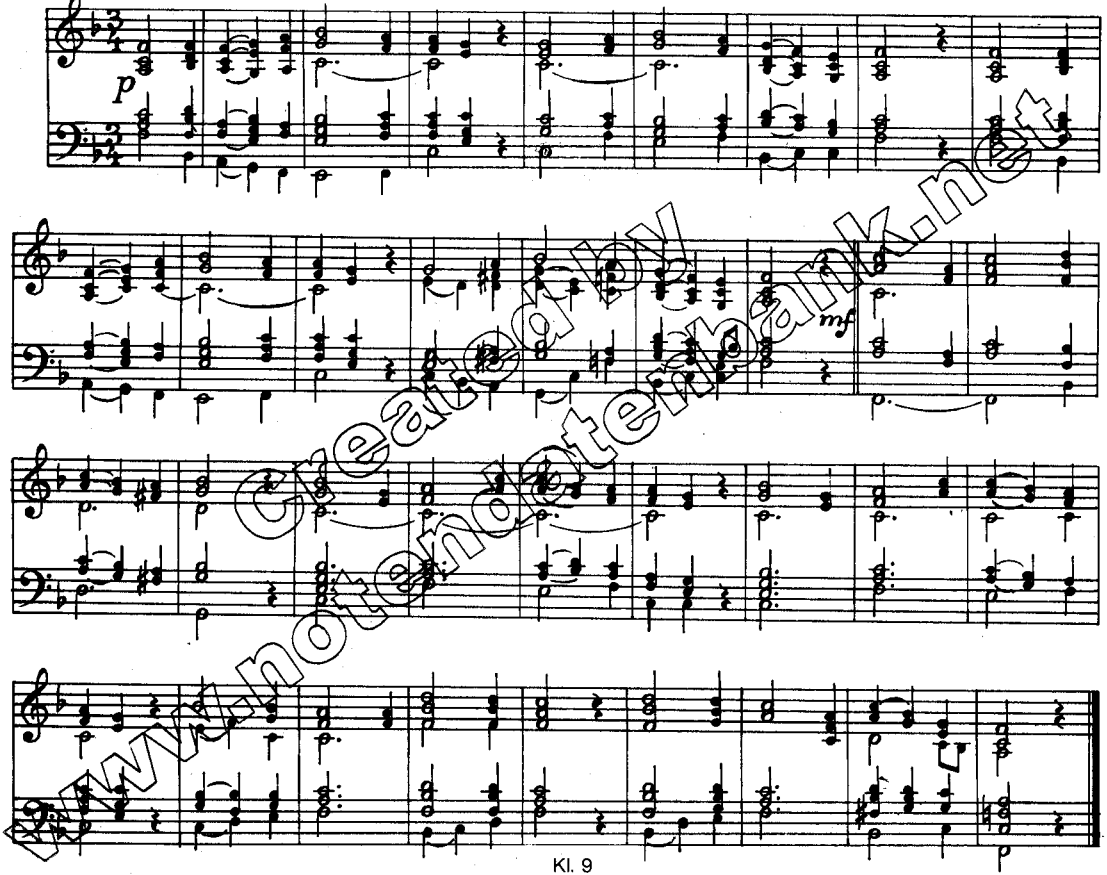

Created by www.notendatenbank.net

Nr.14 Wir ziehen zur Mutter der Gnade

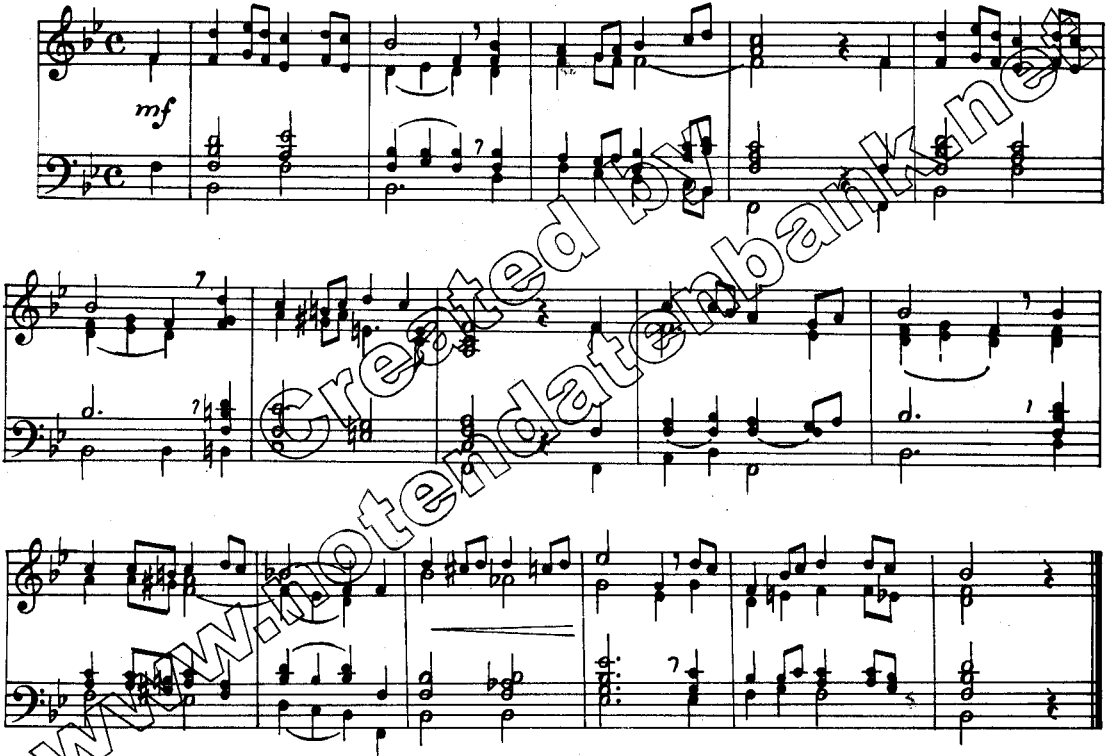

www.notendatenbank.net Created by

Direktion in B

Nr.15 Ein Haus voll Glorie schauet

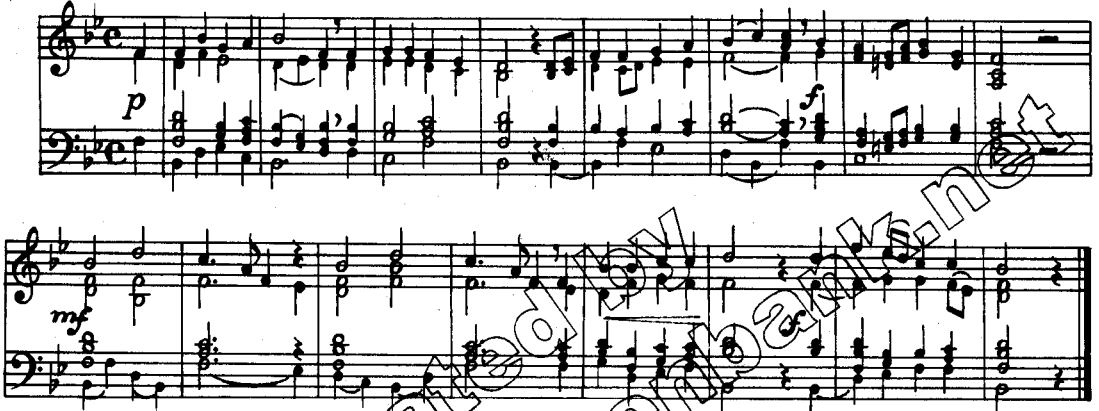

Nr.16 Das Banner ist dem Herrn geweiht

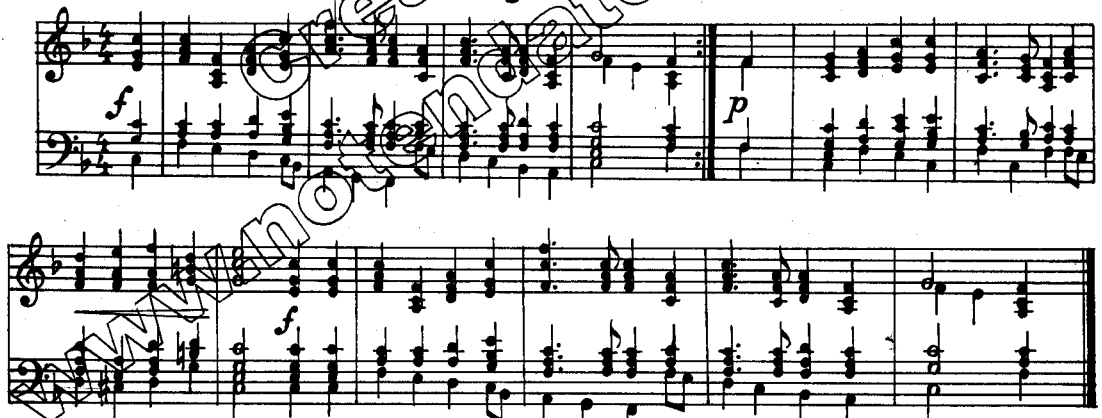

Created by Notenarchiv.net