Stephaniepolka

für Solo Klarinette und Blasorchester

Bandri T

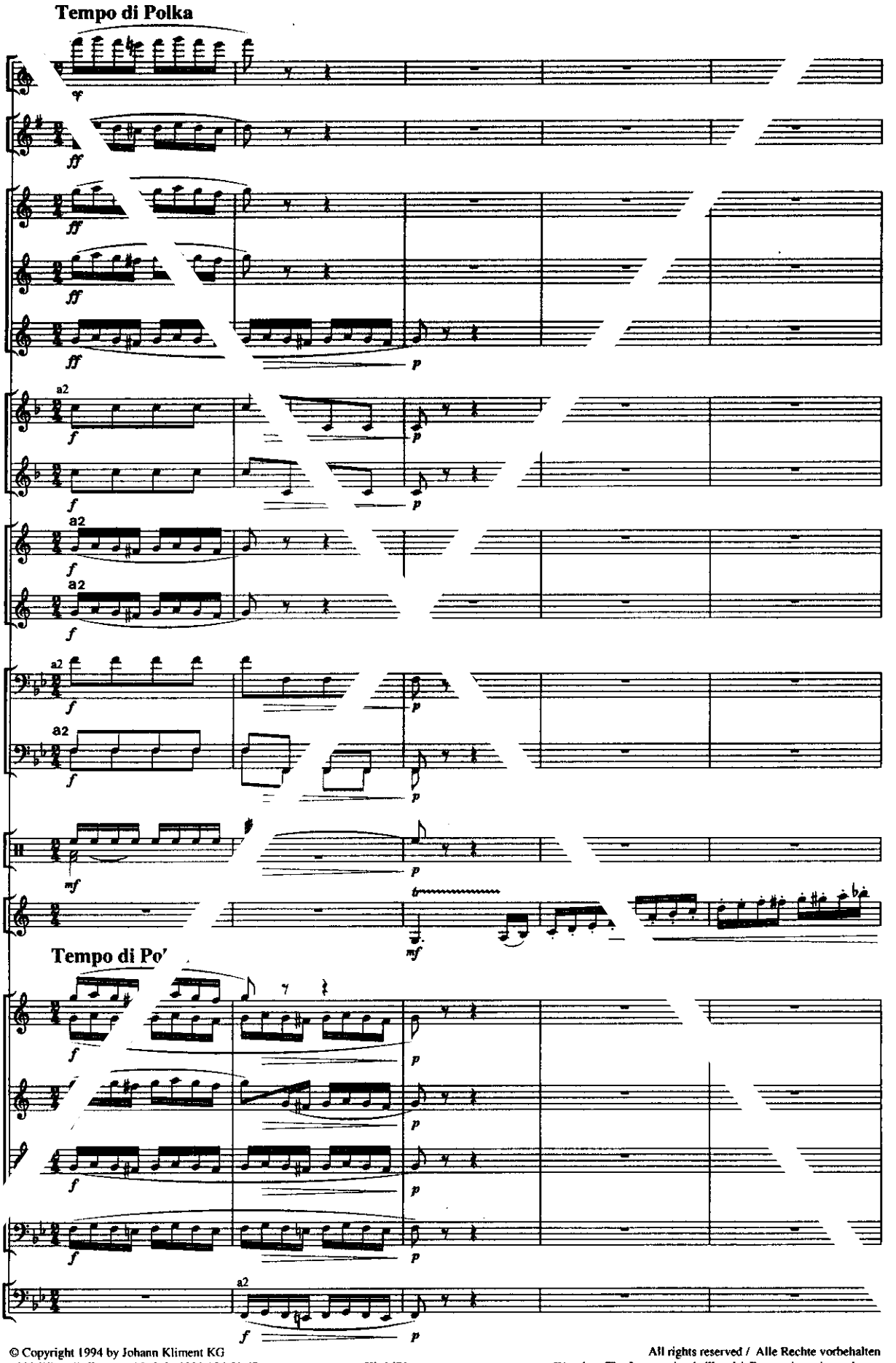

© Copyright 1994 by Johann Kliment KG
1090 Wien, Kolingasse 15, Tel.: 0222 / 34 51 47
Kl. 1471
All rights reserved / Alle Rechte vorbehalten
Warning: The fotocopying is illegal / Fotocopieren ist verboten

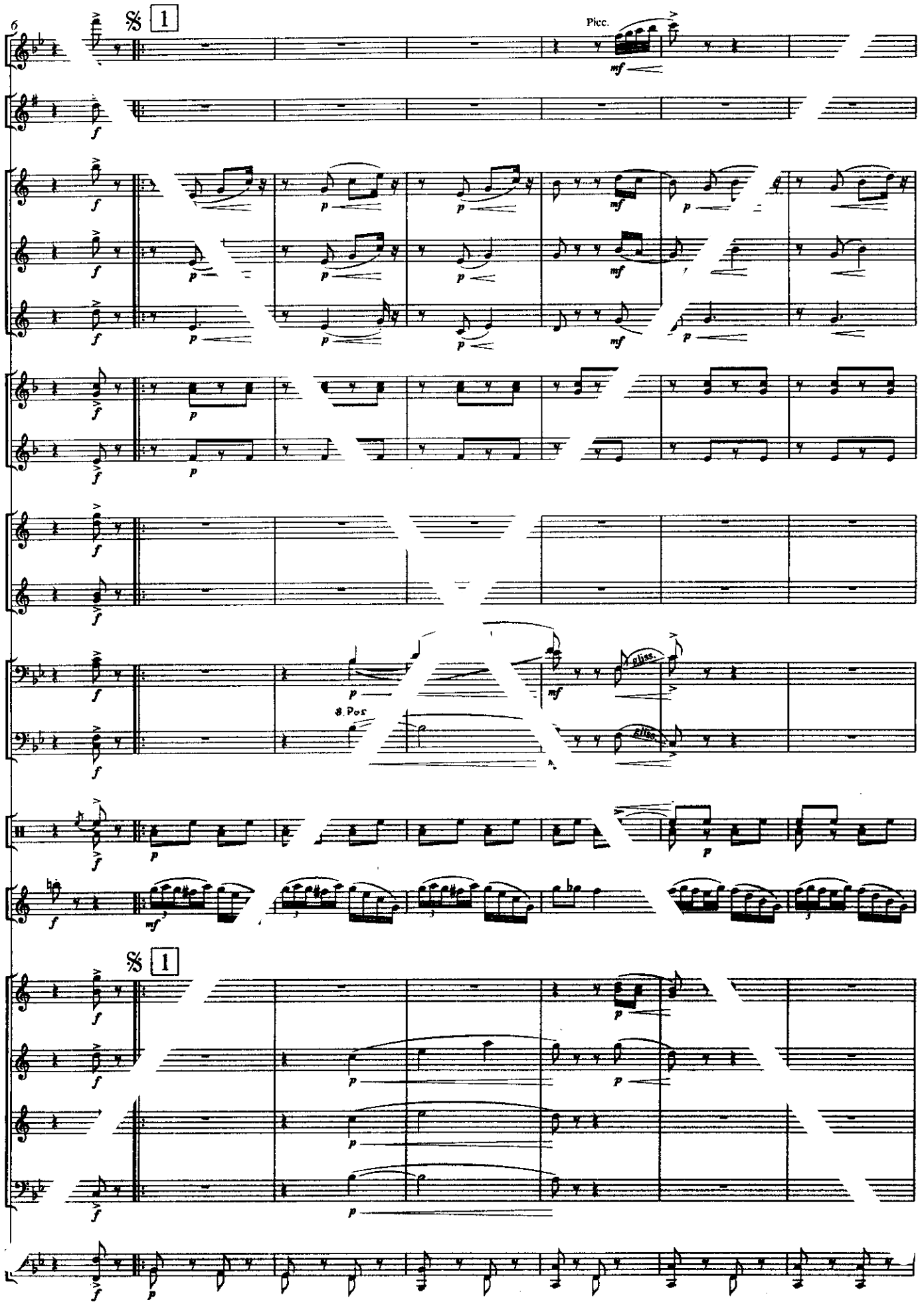
6
1
Picc.
1
8. Pos
gliss.
gliss.

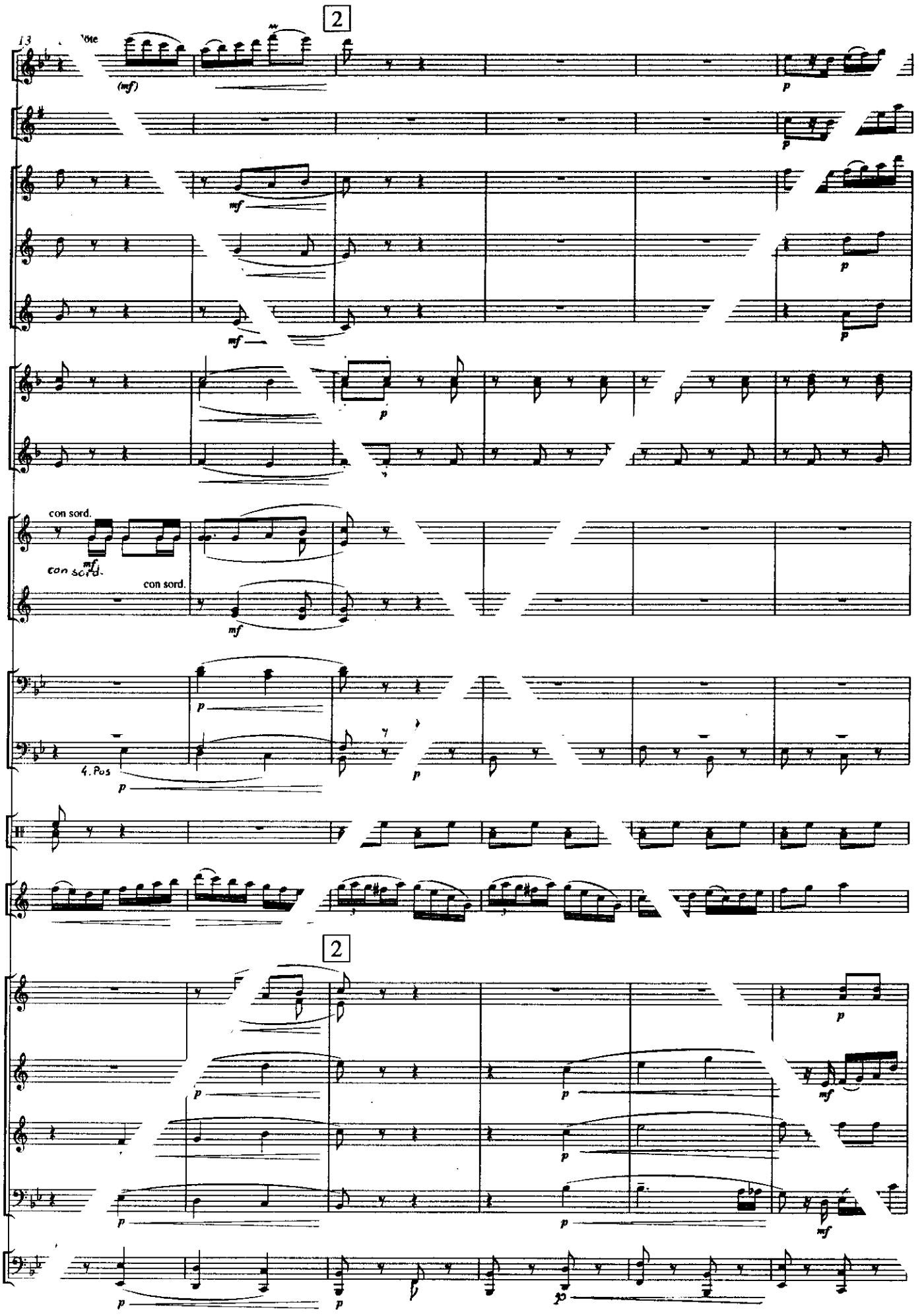
2
13
Flöte
(mf)
p
mf
con sord.
con sord.
4. Pos
2

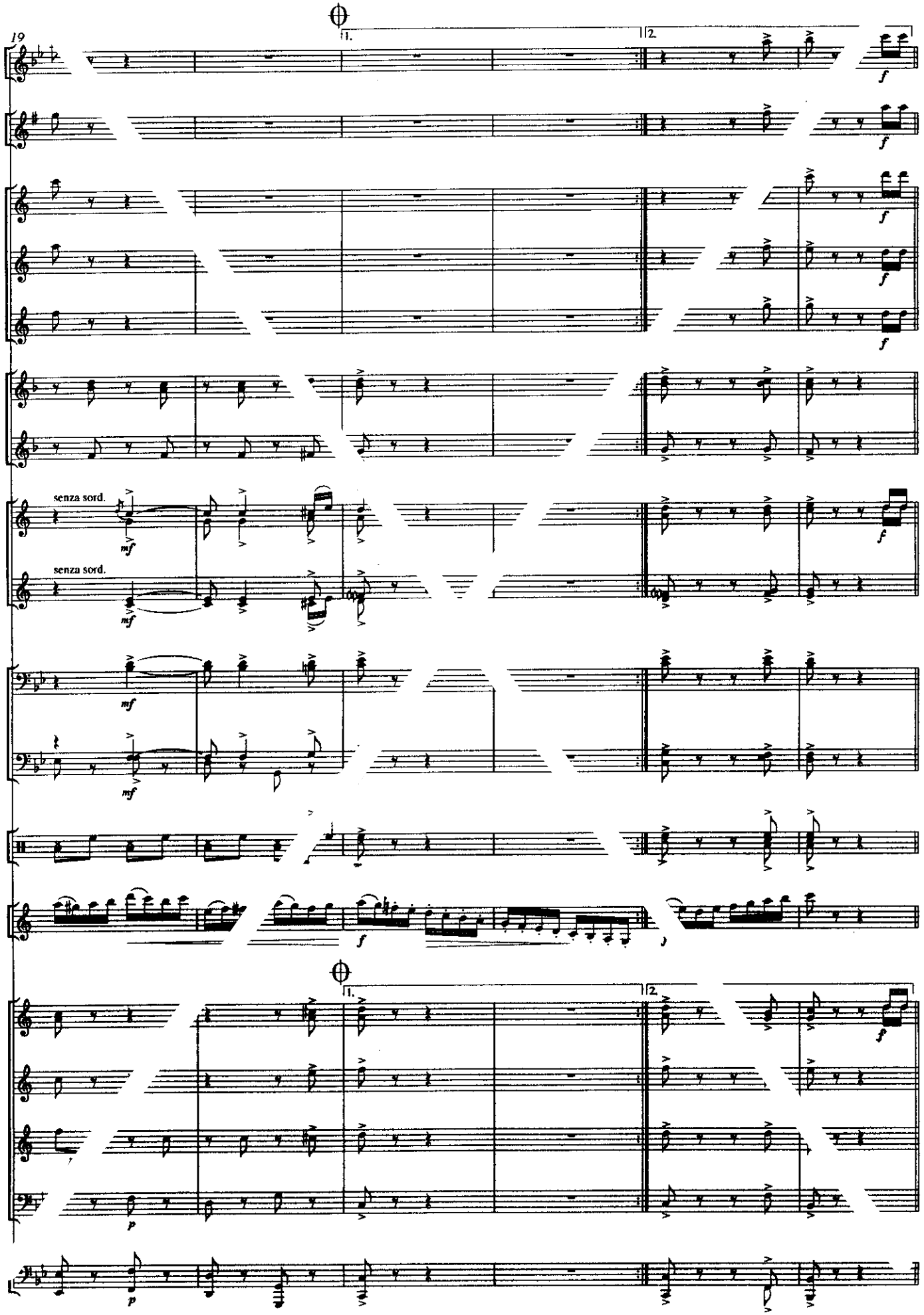
19
1.
2.
senza sord.
senza sord.

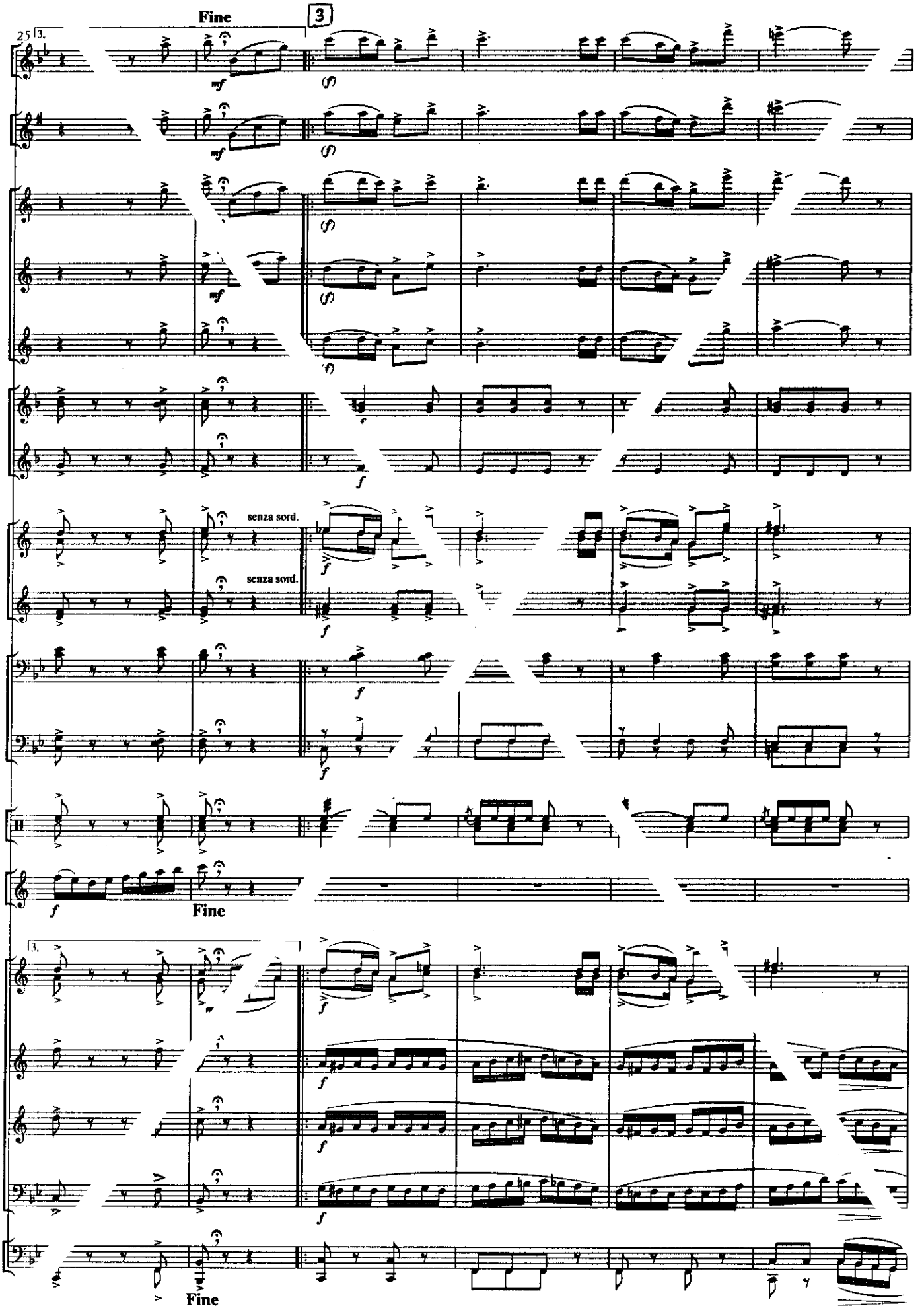
Fine
3
25
3.
mf
(f)
senza sord.
senza sord.
f
Fine
3.
Fine

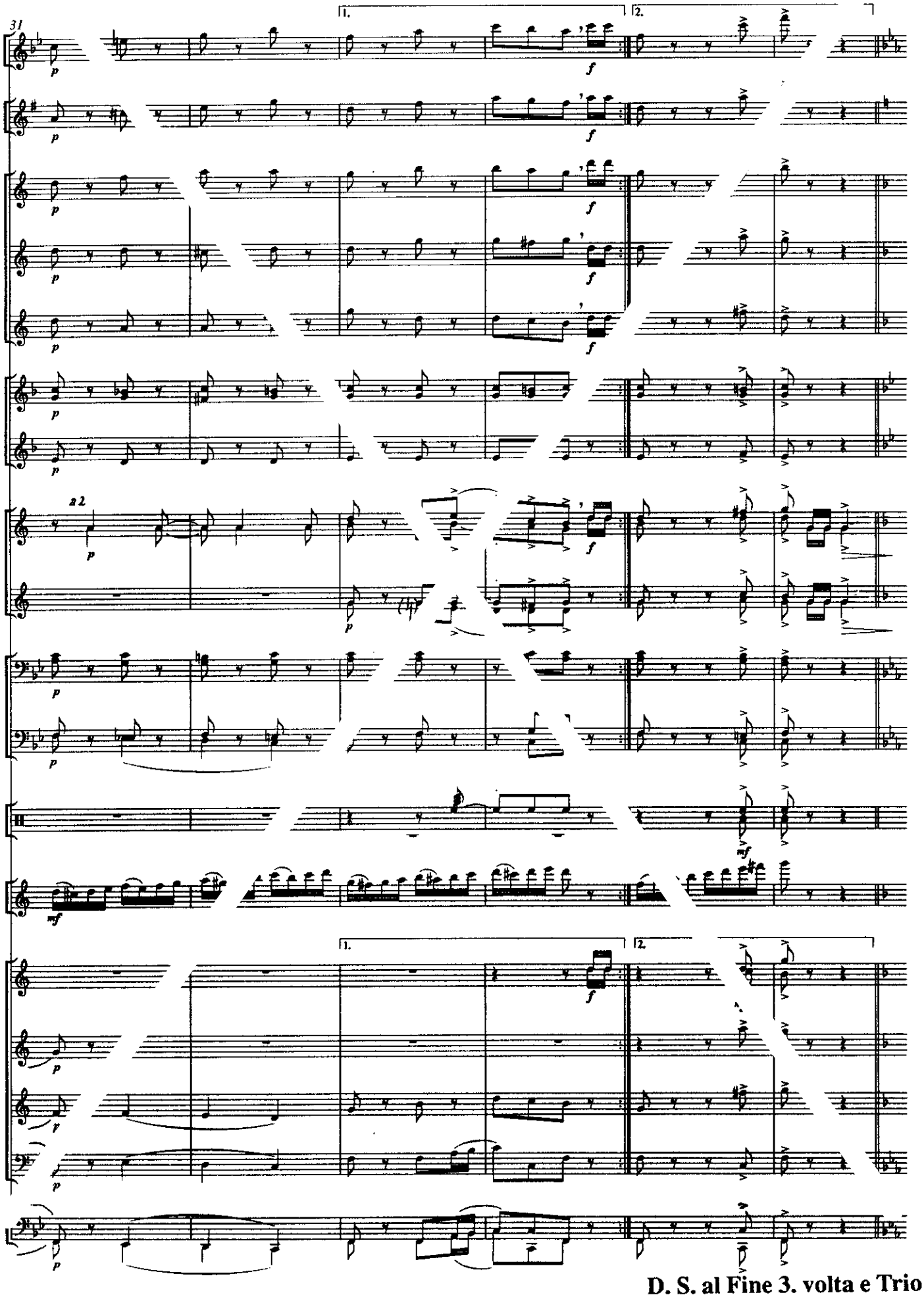
31
1.
2.
a 2
D. S. al Fine 3. volta e Trio

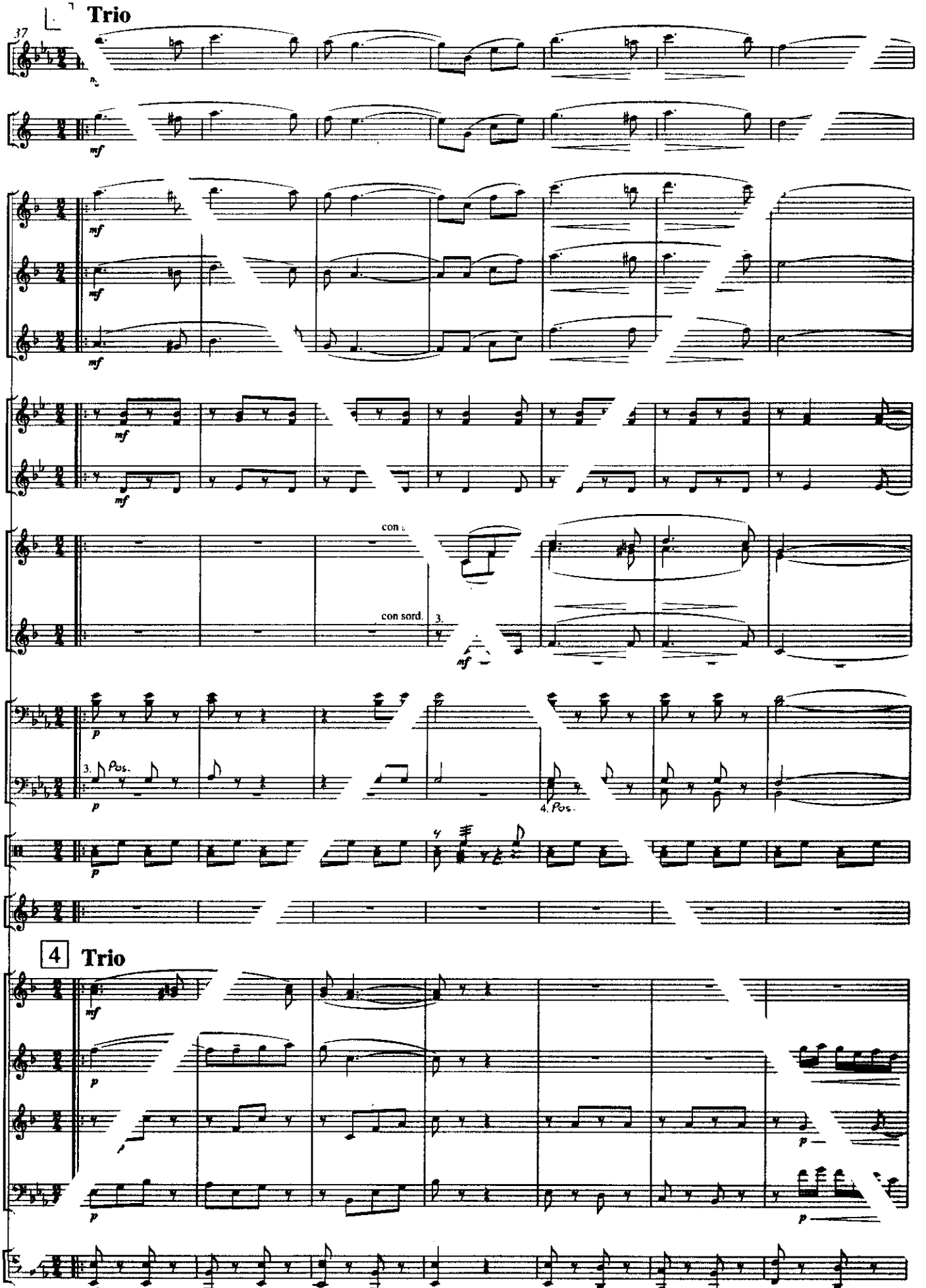
Trio
37
mf
con sord.
3.
p
3. Pos.
4. Pos.
4
Trio

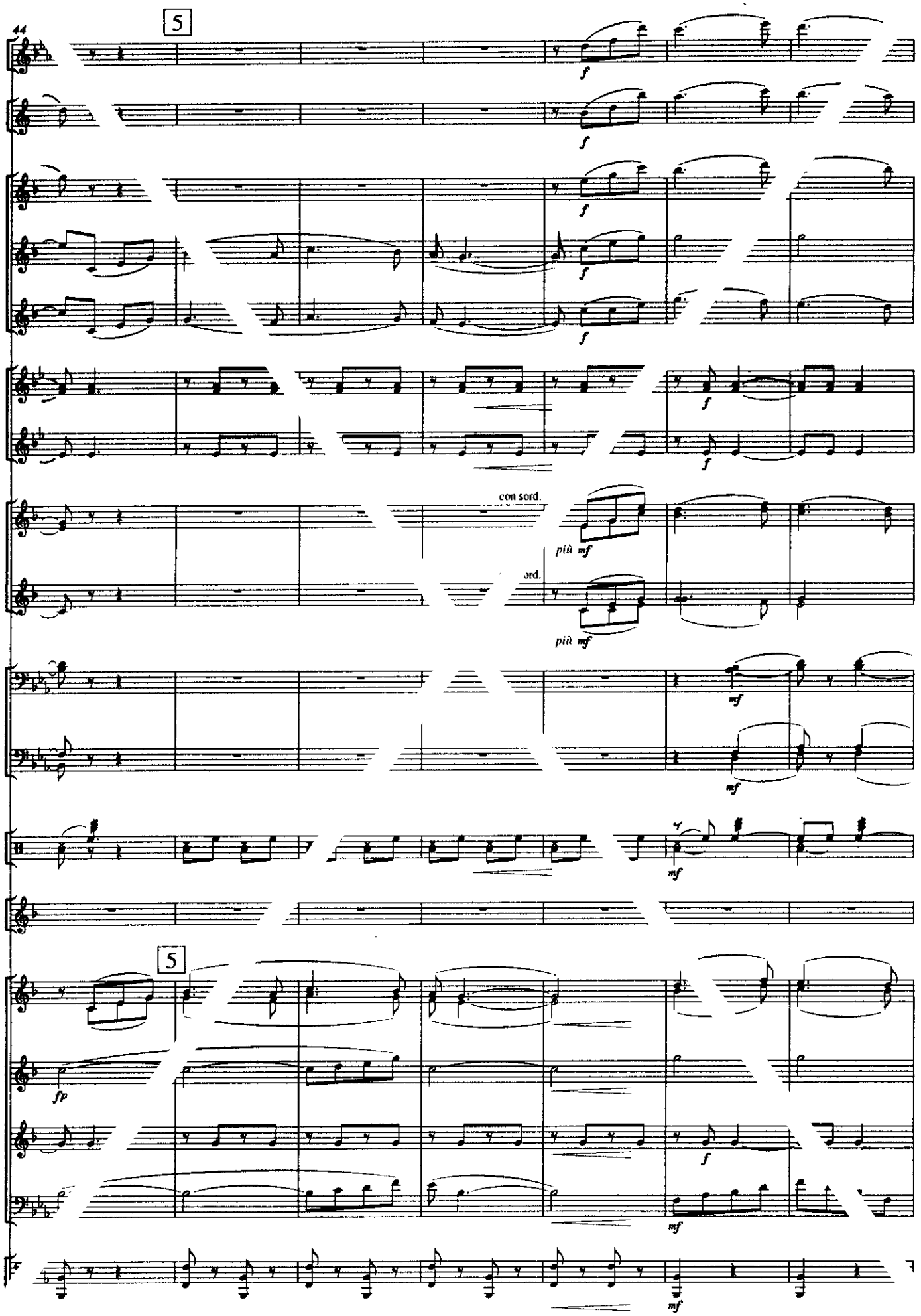
44
5
f
con sord.
più mf
ord.
più mf
mf
mf
5
fp
f
mf
mf

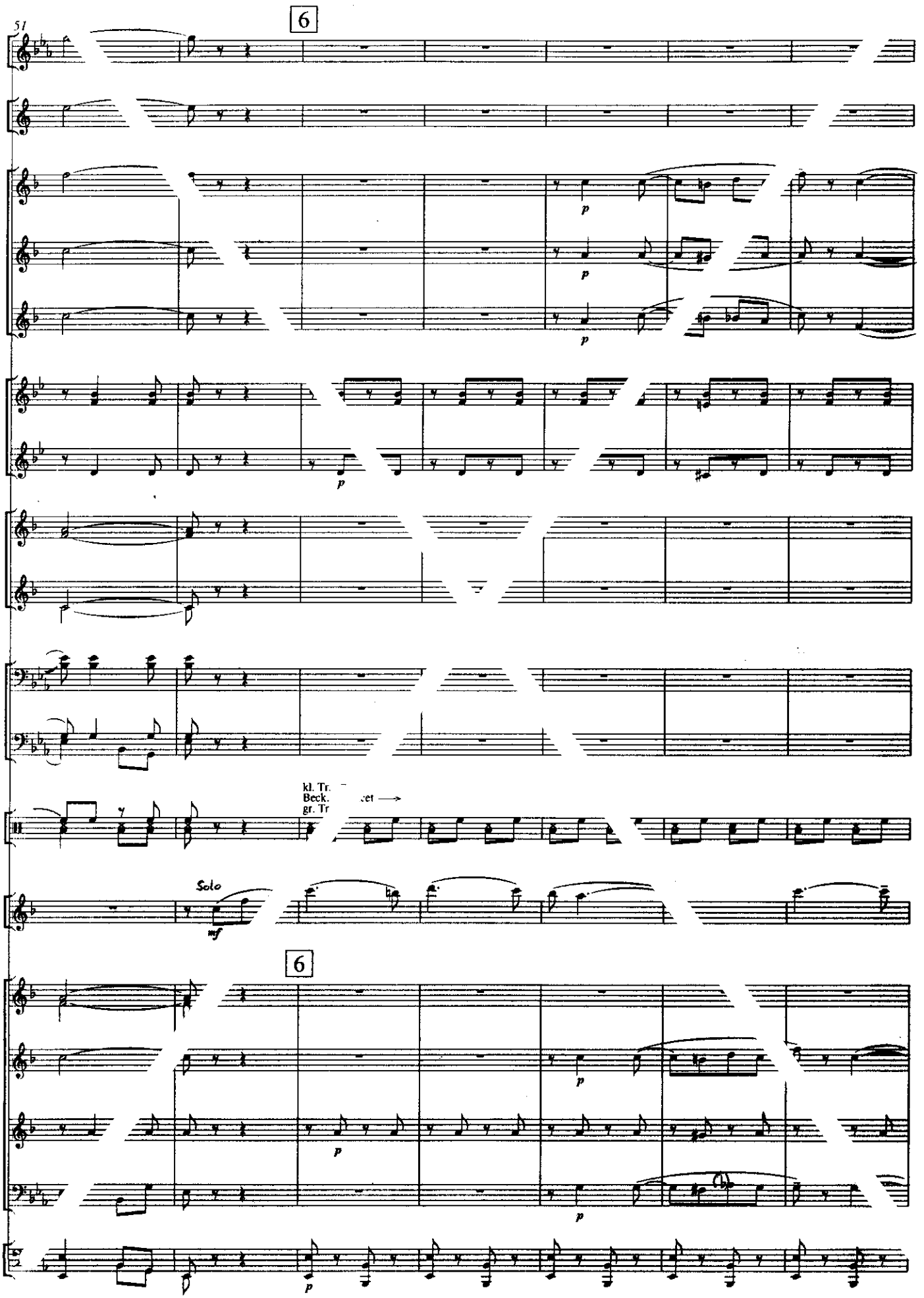
51
6
p
p
p
p
kl. Tr.
Beck.
gr. Tr
cet
Solo
mf
6
p
p
p
p

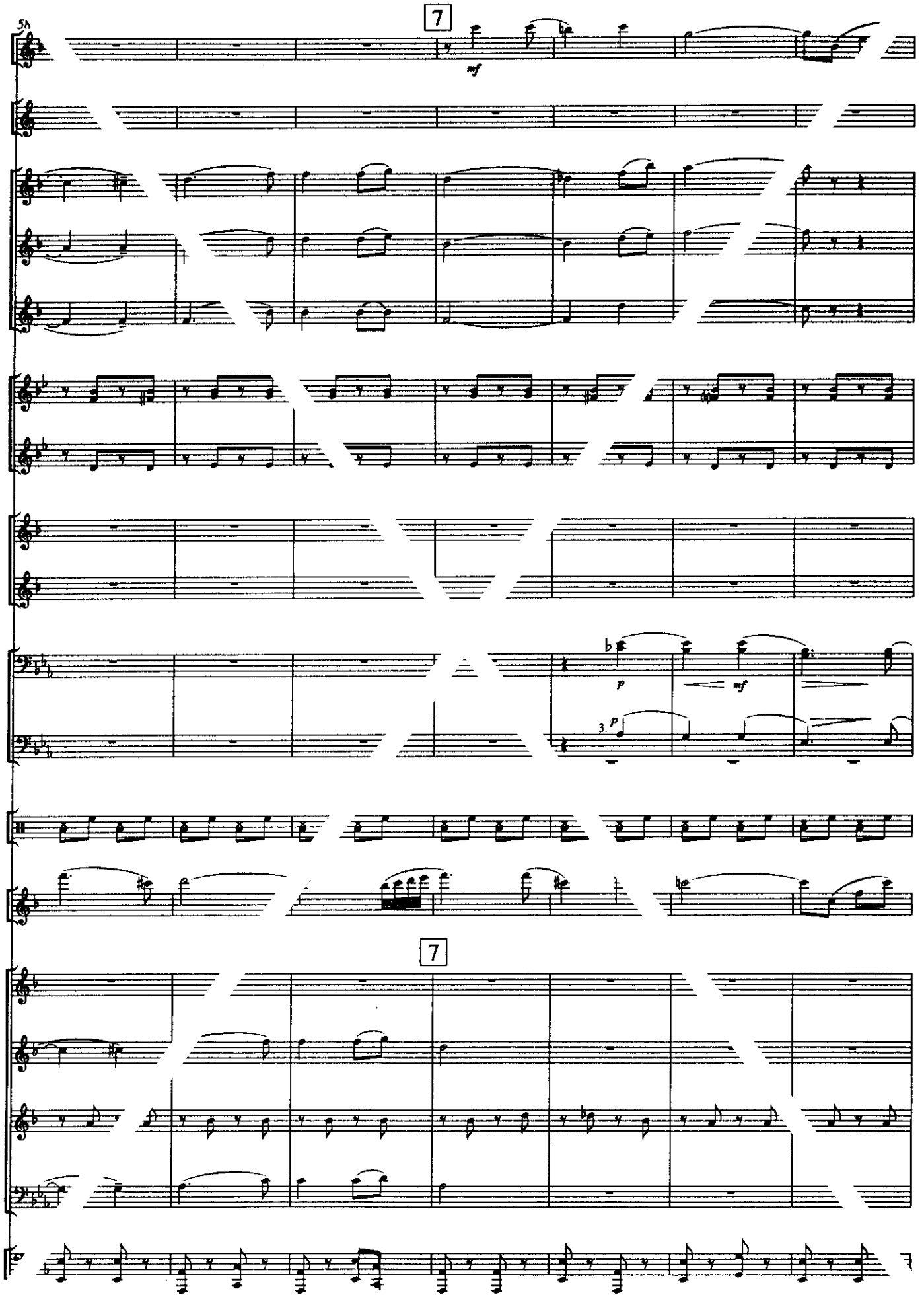
7
mf
p
mf
3.
p
7

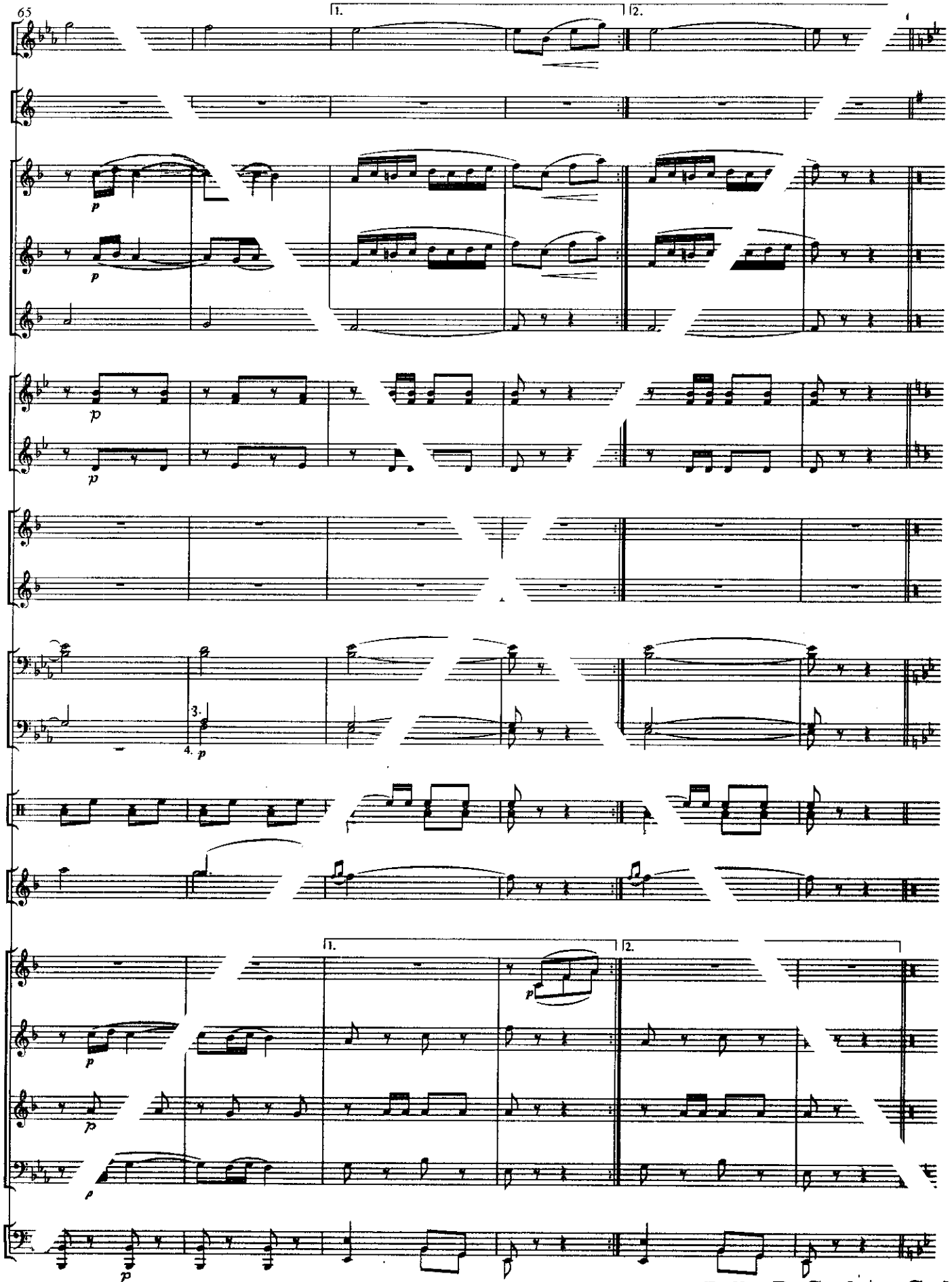
65
1.
2.
p
3.
4.
Polka D. C. al ϕ e Coda
senza repet.

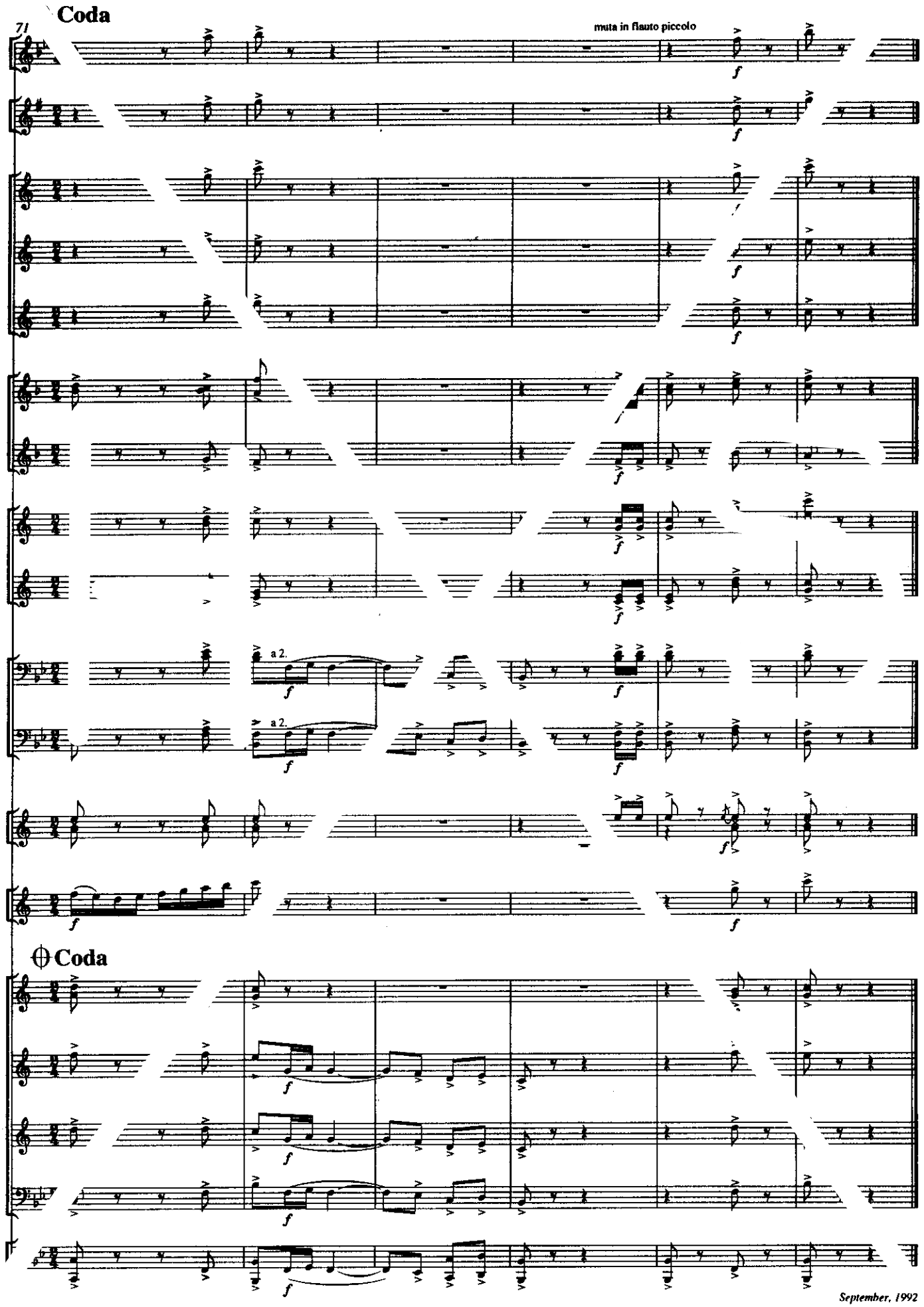
Coda
71
muta in flauto piccolo
a 2.
a 2.
Coda
September, 1992